



GMT MONTHLY MEMBERSHIP PROGRESS REPORT

Results as of: 5/31/2020

Multiple District 321

LOCATION: INDIA

GMT: OPEN

GMT CA 6

Clubs			
RESULTS FOR 2019-2020			
QUARTER	NEW CLUB GOAL	NEW CLUBS	DROPPED CLUBS
JULY/AUG/SEPT	39	24	3
OCT/NOV/DEC	23	7	50
JAN/FEB/MAR	12	19	7
APR/MAY/JUNE	15	2	0

Members			
RESULTS FOR 2019-2020			
QUARTER	MEMBER GROWTH NET GOAL	MEMBER GROWTH ACTUAL	DROPPED MEMBERS ACTUAL (including transfers)
JULY/AUG/SEPT	655	1,483	1,014
OCT/NOV/DEC	495	501	2,048
JAN/FEB/MAR	510	1,753	525
APR/MAY/JUNE	490	329	360

GOALS AND ACTUAL NEW CLUBS CUMULATIVE

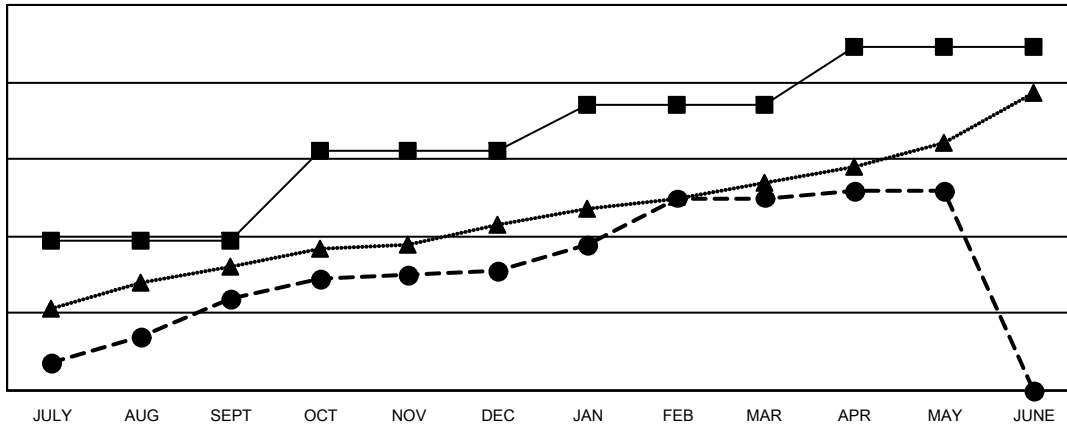

- - CURRENT YEAR GOALS FOR NEW CLUBS
- - CURRENT YEAR ACTUAL NEW CLUBS
- ▲ - LAST YEAR ACTUAL NEW CLUBS

GOALS AND ACTUAL MEMBERS CUMULATIVE

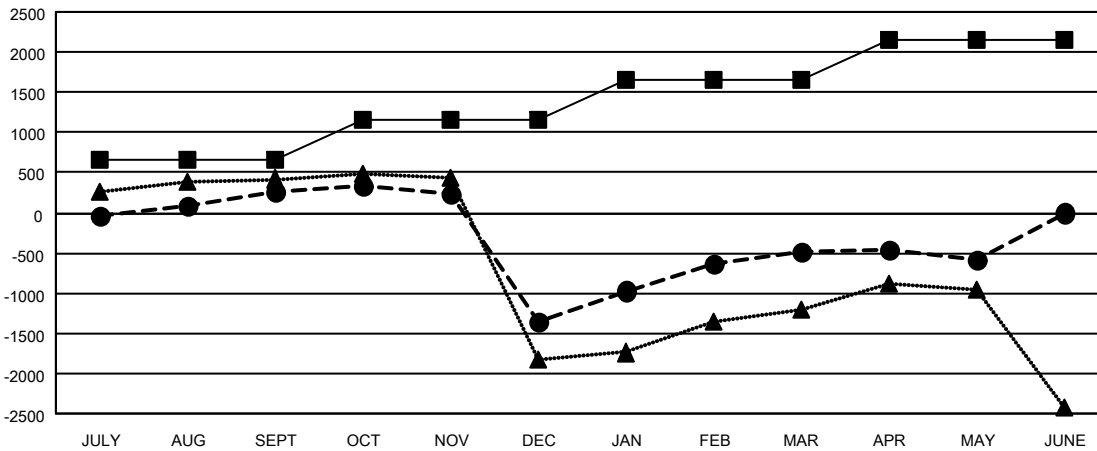

- - MEMBER GROWTH NET GOAL
- - MEMBER GROWTH ACTUAL
- ▲ - LAST YEAR MEMBERSHIP ACTUAL

DROPPED CLUBS: 60	502 CLUBS OF 1057 ADDED 1 OR MORE NEW MEMBERS	<p style="text-align: center;"><u>GENDER DISTRIBUTION</u></p> <p>MALE 22,223 (69.81%)</p> <p>FEMALE 9,612 (30.19%)</p>												
<p style="text-align: center;"><u>DROPPED MEMBERS</u></p> <table style="width: 100%; border-collapse: collapse;"> <tr><td>DECEASED</td><td style="text-align: right;">75</td></tr> <tr><td>CLUB CANCELLED</td><td style="text-align: right;">1,255</td></tr> <tr><td>OTHER</td><td style="text-align: right;">2,616</td></tr> <tr style="border-top: 1px solid black;"><td>TOTAL</td><td style="text-align: right;">3,946</td></tr> </table>	DECEASED	75	CLUB CANCELLED	1,255	OTHER	2,616	TOTAL	3,946	<p>CLICK HERE FOR CUMULATIVE MEMBERSHIP DATA</p>	<table style="width: 100%; border-collapse: collapse;"> <tr><td>TOTAL FAMILY UNIT MEMBERS</td><td style="text-align: right;">16,699</td></tr> <tr><td>FAMILY MEMBERS PAYING HALF DUES</td><td style="text-align: right;">9,639</td></tr> </table>	TOTAL FAMILY UNIT MEMBERS	16,699	FAMILY MEMBERS PAYING HALF DUES	9,639
DECEASED	75													
CLUB CANCELLED	1,255													
OTHER	2,616													
TOTAL	3,946													
TOTAL FAMILY UNIT MEMBERS	16,699													
FAMILY MEMBERS PAYING HALF DUES	9,639													